

# Summary Results for Serum Testosterone for Participants 8-10 Years of Age

## SERUM TESTOSTERONE IN FEMALE SUBJECTS AGED 8-10 YEARS

PARTICIPANTS=954, MEAN=17.52, STANDARD DEVIATION=9.21

1<sup>st</sup> PERCENTILE=5.00, MEDIAN=17.00, 99<sup>th</sup> PERCENTILE=41.00

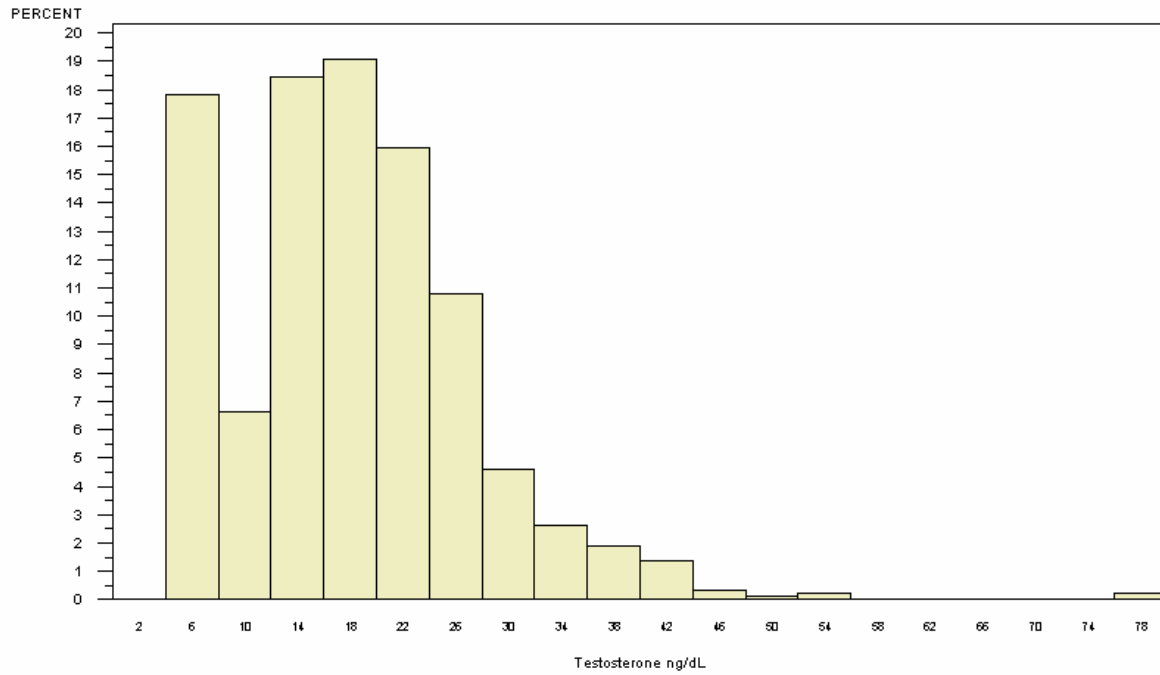

NORMAL RANGE 0-30 ng/dL, TAKEN FROM <http://www.labcorp.com/datasets/labcorp/html/chapter/mono/ri010400.htm>

## SERUM TESTOSTERONE IN MALE SUBJECTS AGED 8-10 YEARS

PARTICIPANTS=1013, MEAN=15.74, STANDARD DEVIATION=11.57

1<sup>st</sup> PERCENTILE=5.00, MEDIAN=15.00, 99<sup>th</sup> PERCENTILE=47.00

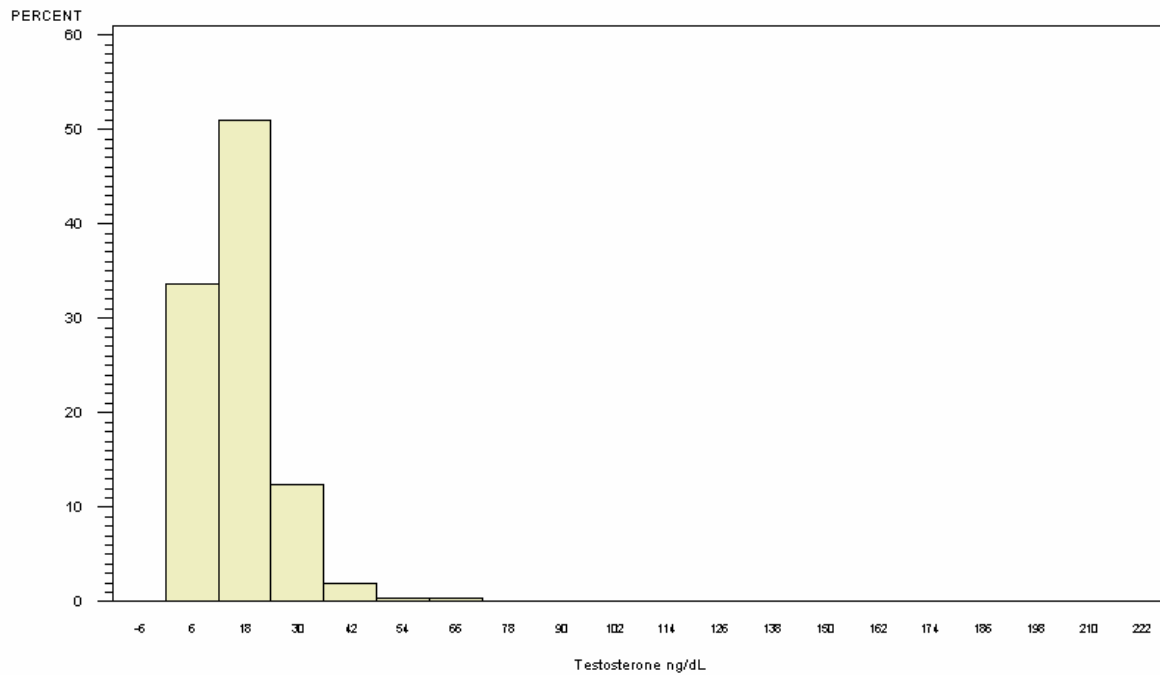

NORMAL RANGE 0-25 ng/dL, TAKEN FROM <http://www.labcorp.com/datasets/labcorp/html/chapter/mono/ri010400.htm>

## SERUM TESTOSTERONE IN SUBJECTS AGED 8-10 YEARS

BY TESTOSTERONE CATEGORY WITHIN GENDER (PARTICIPANTS=1967)

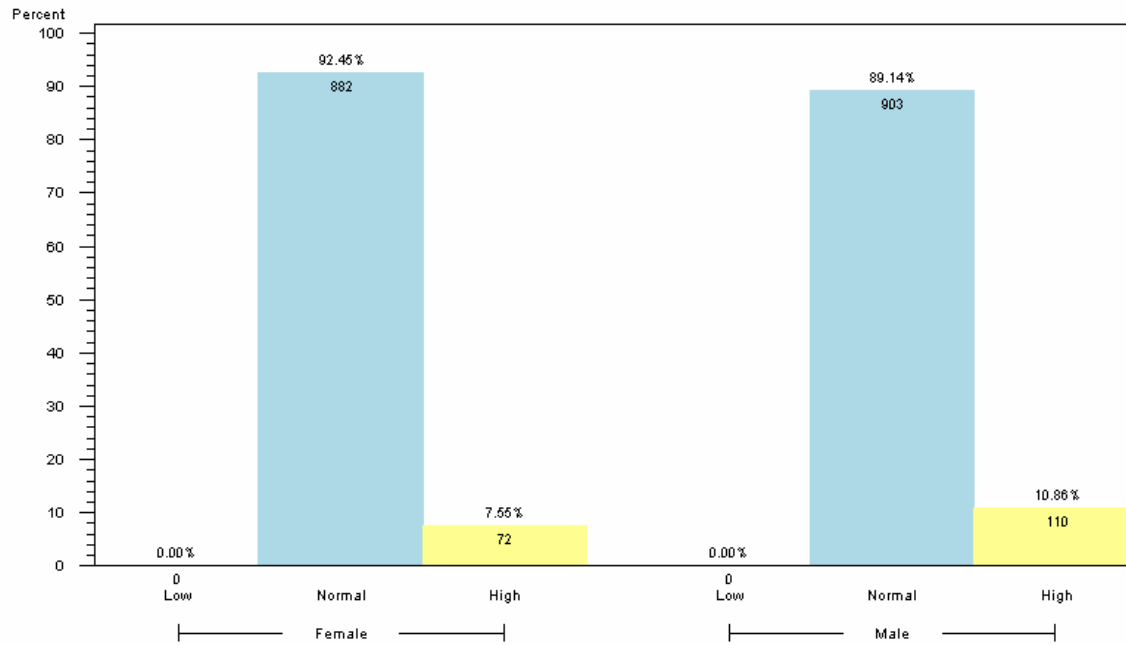

1. FOR FEMALE IN THIS AGE GROUP, NORMAL RANGE IS 0-30 ng/dL
2. FOR MALE IN THIS AGE GROUP, NORMAL RANGE IS 0-25 ng/dL
3. RANGES TAKEN FROM <http://www.labcorp.com/datasets/labcorp/html/chapter/mono/ri010400.htm>
4. RESULTS BASED ON LAB VALUES, NOT DIAGNOSIS

### Reader's Guide to Understanding This Information:

Approximately 90% of girls and boys 8-10 years of age had normal levels of serum testosterone.