

Summary Results for Serum Testosterone for Participants 11-12 Years of Age

SERUM TESTOSTERONE IN FEMALE SUBJECTS AGED 11-12 YEARS

PARTICIPANTS=738, MEAN=28.80, STANDARD DEVIATION=13.09

1st PERCENTILE=5.00, MEDIAN=27.00, 99th PERCENTILE=65.00

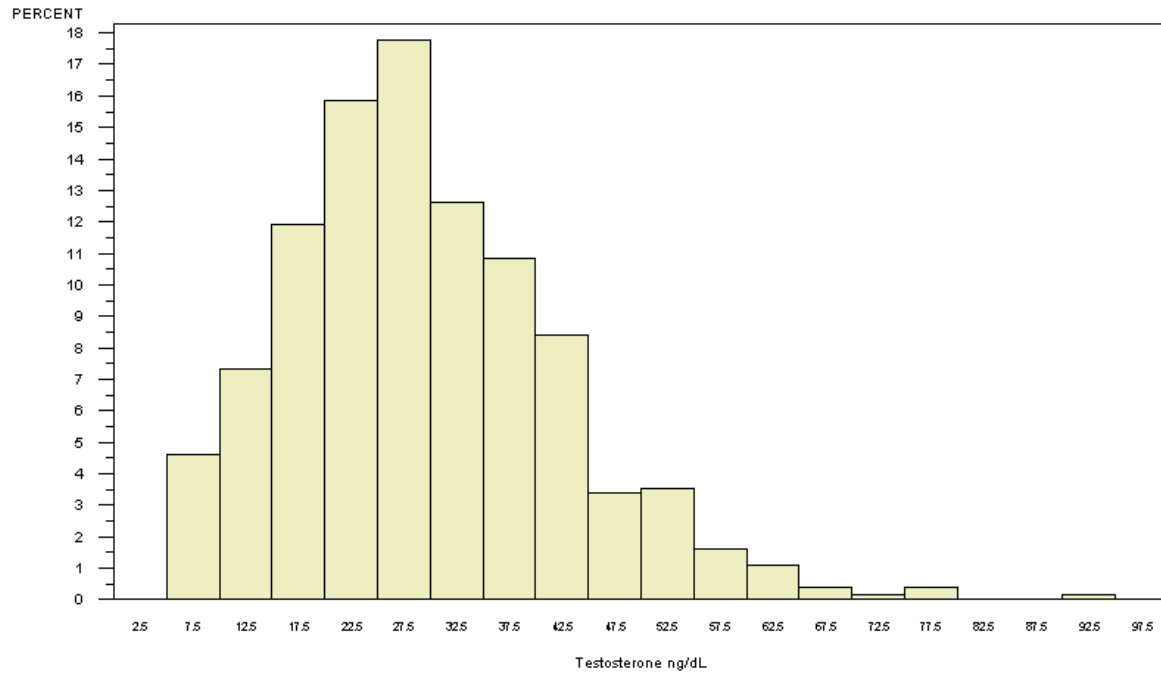

NORMAL RANGE 0-50 ng/dL, TAKEN FROM <http://www.labcorp.com/datasets/labcorp/html/chapter/mono/ri010400.htm>

SERUM TESTOSTERONE IN MALE SUBJECTS AGED 11-12 YEARS

PARTICIPANTS=811, MEAN=49.95, STANDARD DEVIATION=68.76

1st PERCENTILE=5.00, MEDIAN=25.00, 99th PERCENTILE=351.00

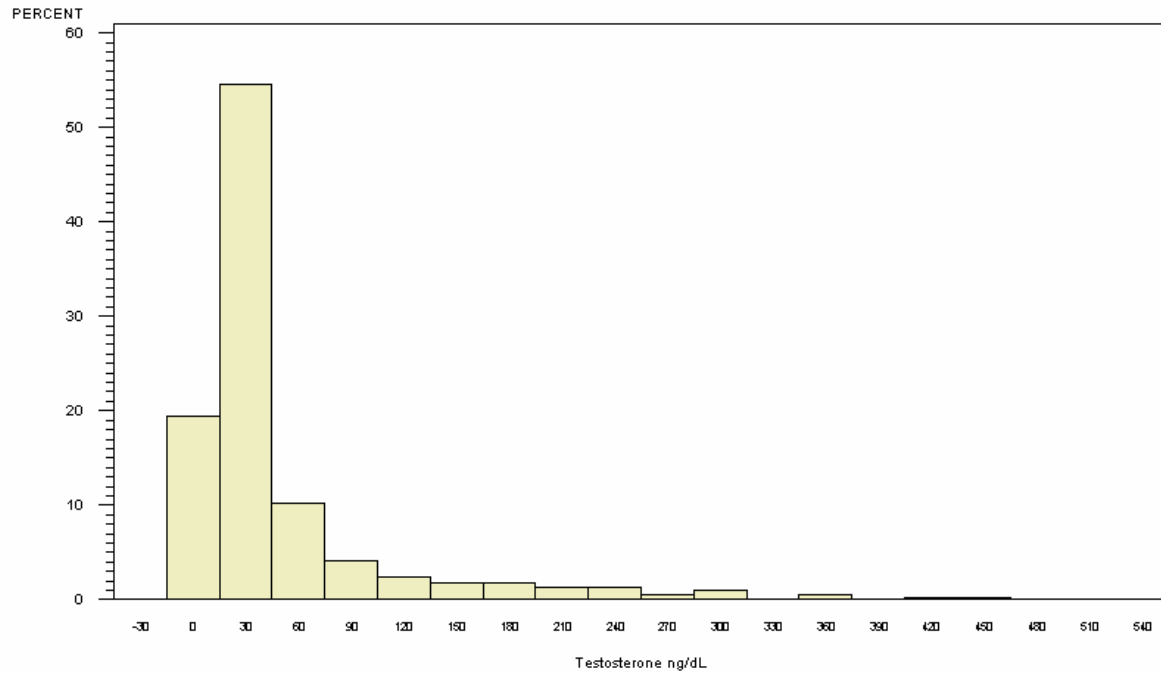

NORMAL RANGE 0-350 ng/dL, TAKEN FROM <http://www.labcorp.com/datasets/labcorp/html/chapter/mono/ri010400.htm>

SERUM TESTOSTERONE IN SUBJECTS AGED 11-12 YEARS

BY TESTOSTERONE CATEGORY WITHIN GENDER (PARTICIPANTS=1549)

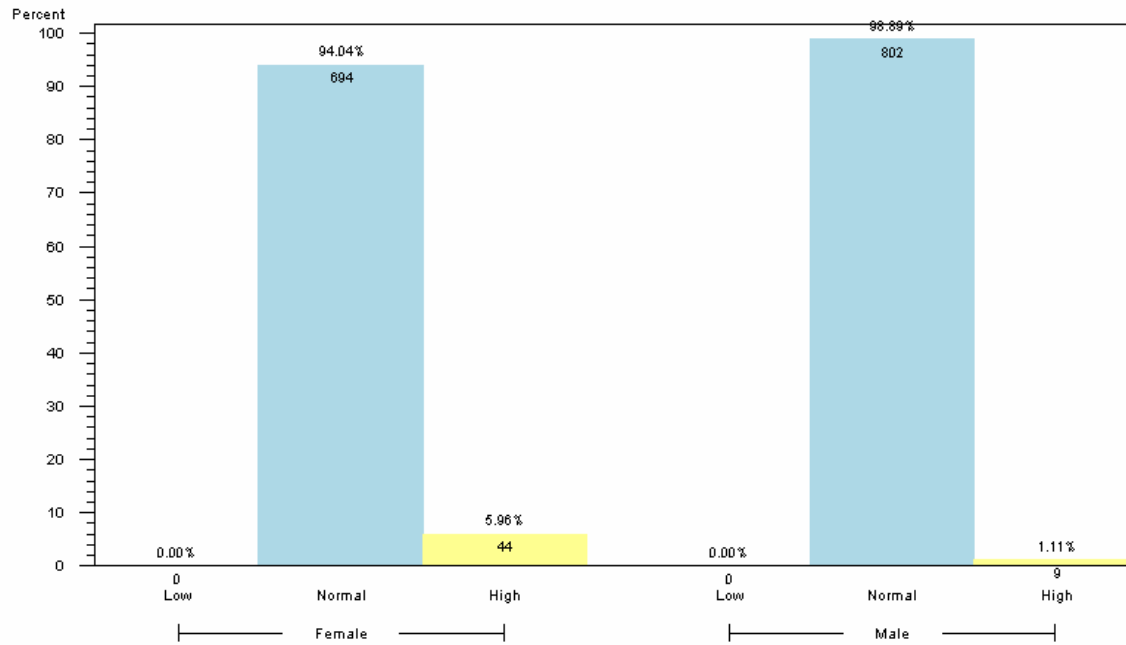

1. FOR FEMALE IN THIS AGE GROUP, NORMAL RANGE IS 0-50 ng/dL
2. FOR MALE IN THIS AGE GROUP, NORMAL RANGE IS 0-350 ng/dL
3. RANGES TAKEN FROM <http://www.labcorp.com/datasets/labcorp/html/chapter/mono/ri010400.htm>
4. RESULTS BASED ON LAB VALUES, NOT DIAGNOSIS

Reader's Guide to Understanding This Information:

Approximately 95% of girls and boys 11-12 years of age had normal levels of serum testosterone.