

Summary Results for Serum Testosterone for Participants 13-15 Years of Age

SERUM TESTOSTERONE IN FEMALE SUBJECTS AGED 13-15 YEARS

PARTICIPANTS=1265, MEAN=38.16, STANDARD DEVIATION=14.33

1st PERCENTILE=10.00, MEDIAN=37.00, 99th PERCENTILE=79.00

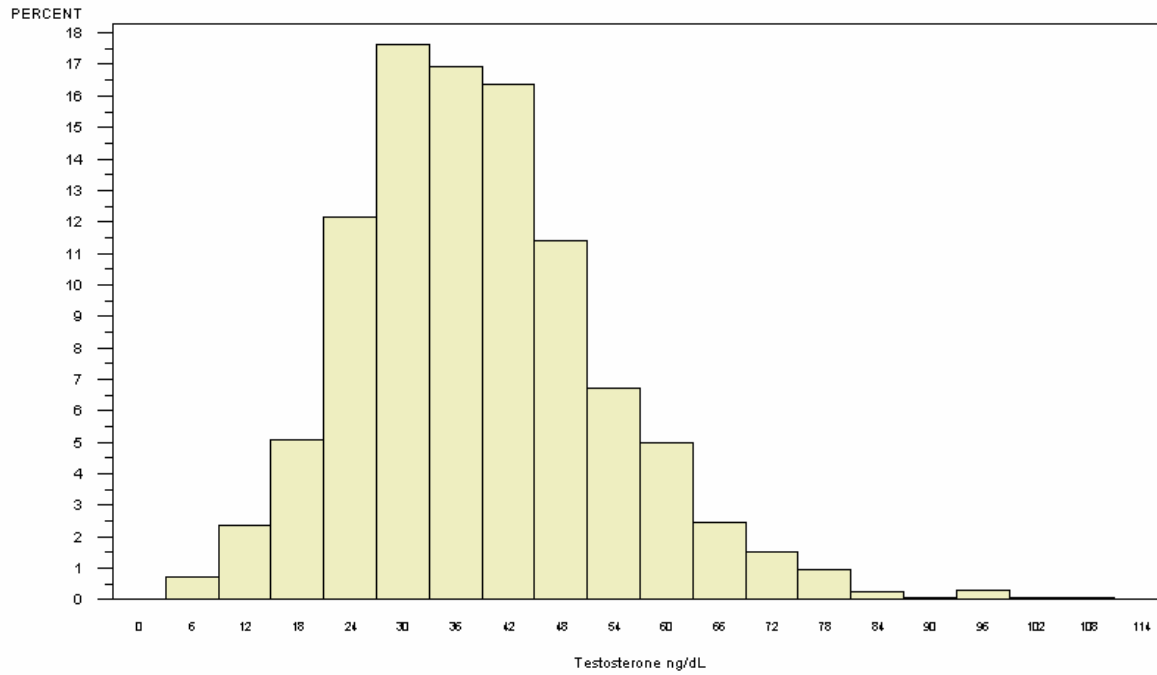

NORMAL RANGE 0-50 ng/dL, TAKEN FROM <http://www.labcorp.com/datasets/labcorp/html/chapter/mono/ri010400.htm>

SERUM TESTOSTERONE IN FEMALE SUBJECTS AGED 13-15 YEARS

PARTICIPANTS=1265, MEAN=38.16, STANDARD DEVIATION=14.33

1st PERCENTILE=10.00, MEDIAN=37.00, 99th PERCENTILE=79.00

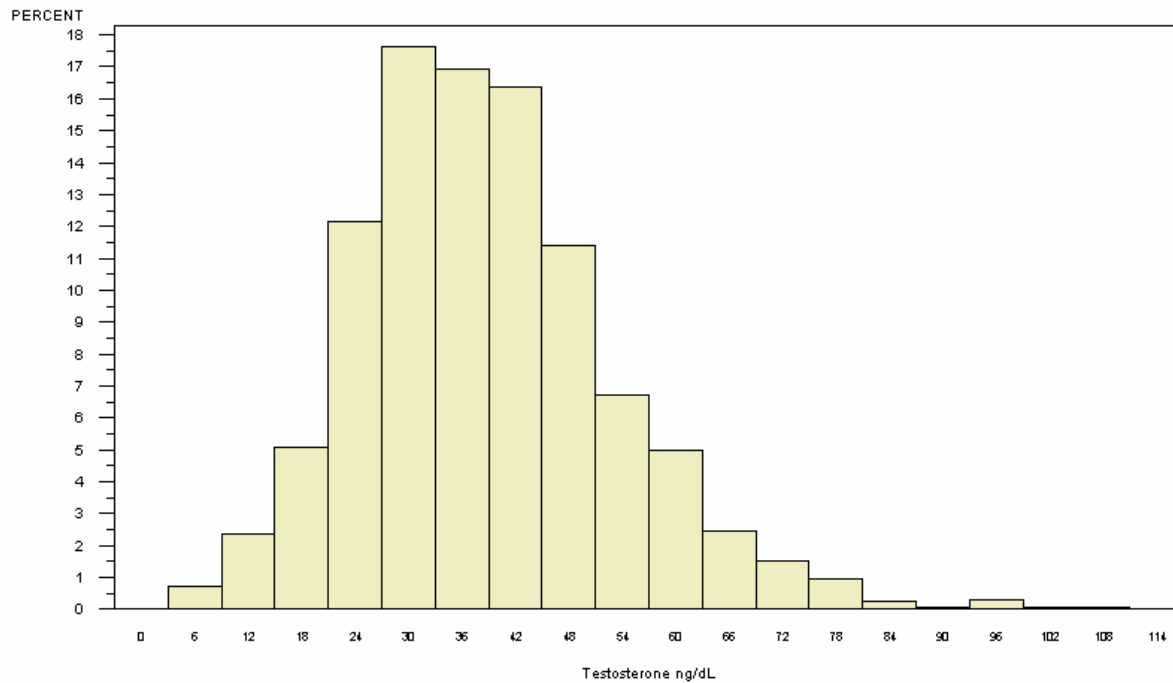

NORMAL RANGE 0-50 ng/dL, TAKEN FROM <http://www.labcorp.com/datasets/labcorp/html/chapter/mono/ri010400.htm>

SERUM TESTOSTERONE IN SUBJECTS AGED 13-15 YEARS

BY TESTOSTERONE CATEGORY WITHIN GENDER (PARTICIPANTS=2709)

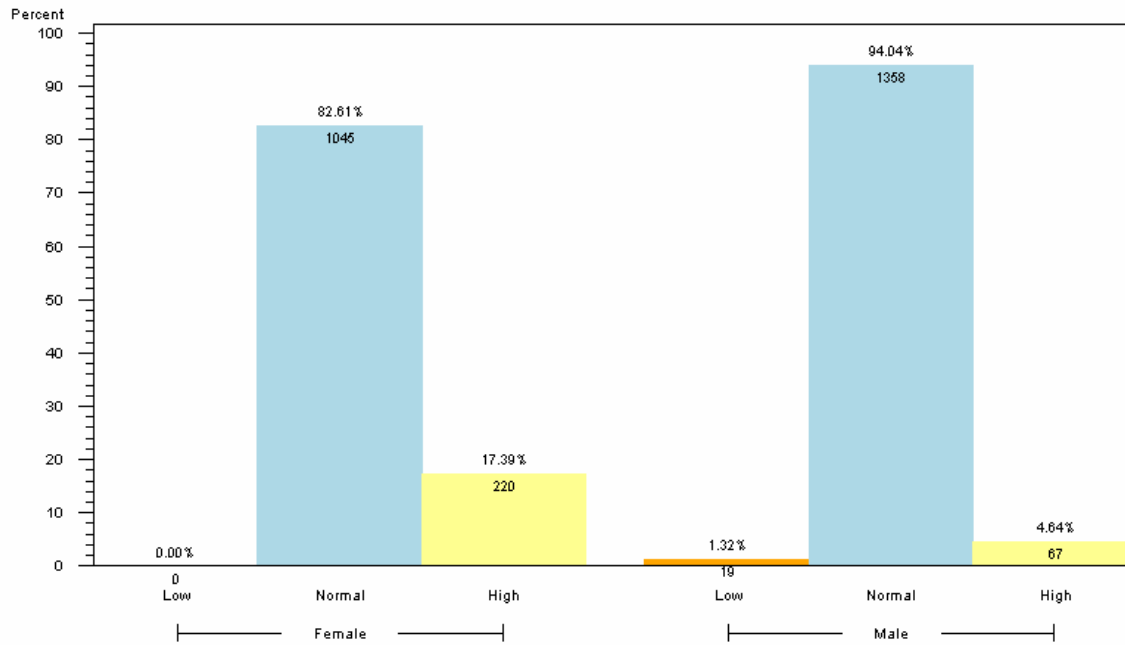

1. FOR FEMALE IN THIS AGE GROUP, NORMAL RANGE IS 0-50 ng/dL
2. FOR MALE IN THIS AGE GROUP, NORMAL RANGE IS 15-500 ng/dL
3. RANGES TAKEN FROM <http://www.labcorp.com/datasets/labcorp/html/chapter/mono/ri010400.htm>
4. RESULTS BASED ON LAB VALUES, NOT DIAGNOSIS

Reader's Guide to Understanding This Information:

Approximately 80% of girls and 95% of boys 13-15 years of age had normal levels of serum testosterone.