

Summary Results for Immunoglobulin-M (IgM) for Participants 1-3 Years of Age

SERUM IMMUNOGLOBULIN M (IgM) IN SUBJECTS AGED 1-3 YEARS

PARTICIPANTS=256, MEAN=94.18, STANDARD DEVIATION=42.58

1st PERCENTILE=27.00, MEDIAN=86.00, 99th PERCENTILE=249.00

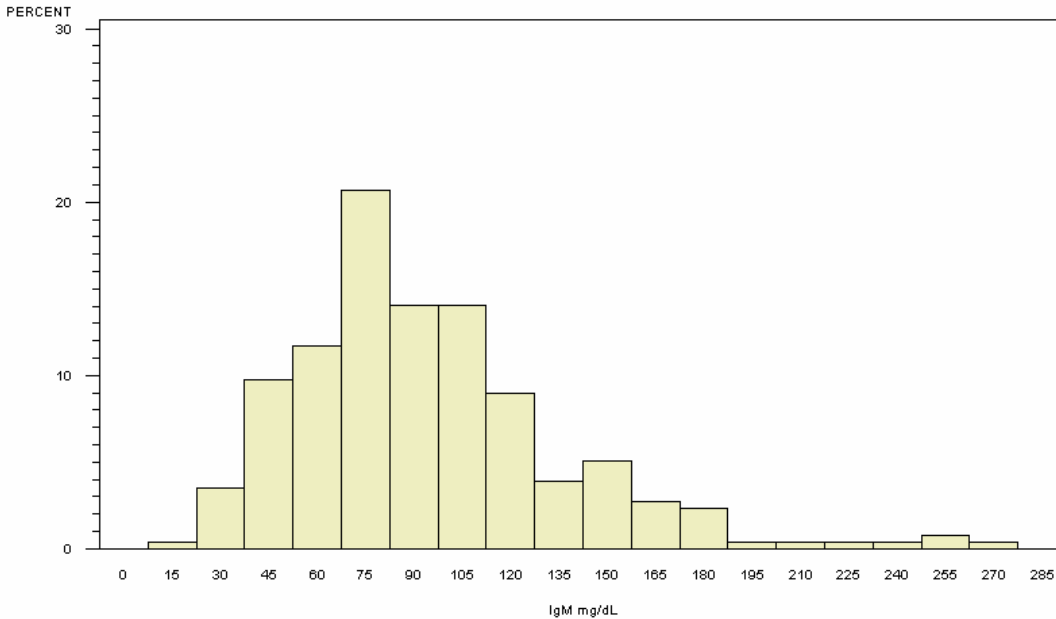

NORMAL RANGE 19-146 mg/dL, TAKEN FROM <http://www.labcorp.com/datasets/labcorp/html/chapter/mono/ss013100.htm>

SERUM IMMUNOGLOBULIN M (IgM) IN SUBJECTS AGED 1-3 YEARS

BY IgM CATEGORY WITHIN GENDER (PARTICIPANTS=256)

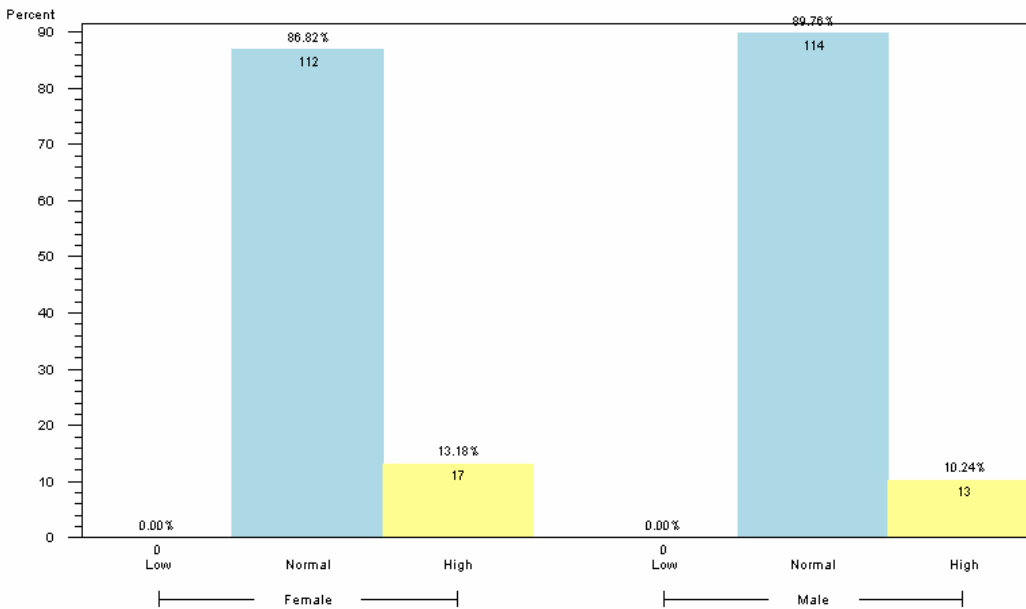

1. NORMAL RANGE IS 19-146 mg/dL

2. RANGES TAKEN FROM <http://www.labcorp.com/datasets/labcorp/html/chapter/mono/ss013100.htm>

3. RESULTS BASED ON LAB VALUES, NOT DIAGNOSIS

Reader's Guide to Understanding This Information:

Approximately 90% of children 1-3 years of age had IgM levels within the expected range. A similar proportion of girls and boys had elevated levels of IgM (12%).