

Summary Results for Immunoglobulin-M (IgM) for Participants 14-15 Years of Age

SERUM IMMUNOGLOBULIN M (IgM) IN SUBJECTS AGED 14-15 YEARS

PARTICIPANTS=1877, MEAN=118.53, STANDARD DEVIATION=59.79

1st PERCENTILE=21.00, MEDIAN=109.00, 99th PERCENTILE=301.00

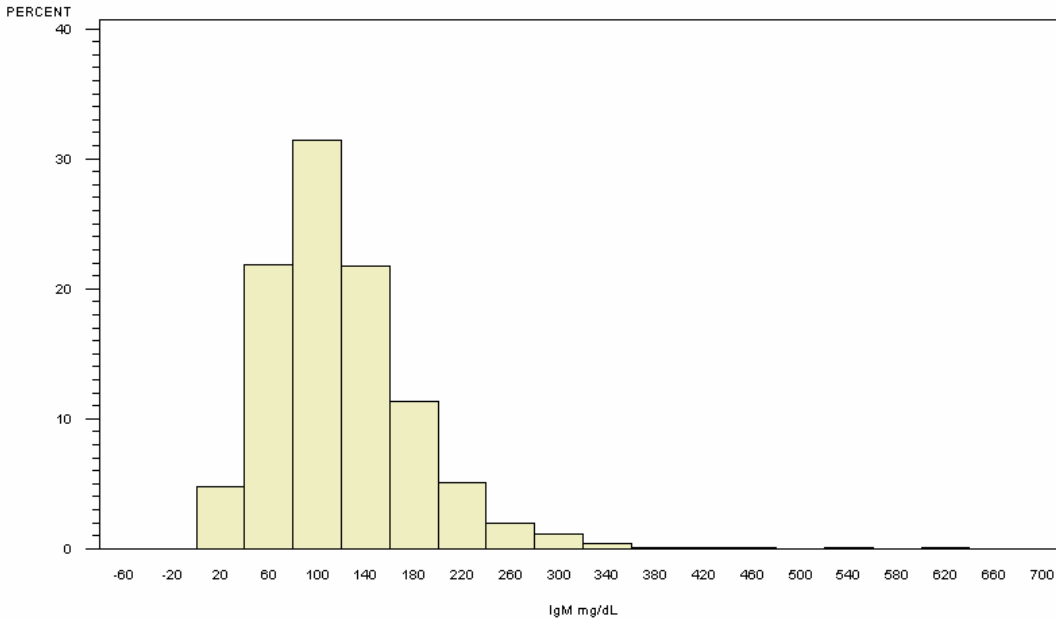

NORMAL RANGE 15-188 mg/dL, TAKEN FROM <http://www.labcorp.com/datasets/labcorp/html/chapter/mono/ss013100.htm>

SERUM IMMUNOGLOBULIN M (IgM) IN SUBJECTS AGED 14-15 YEARS

BY IgM CATEGORY WITHIN GENDER (PARTICIPANTS=1877)

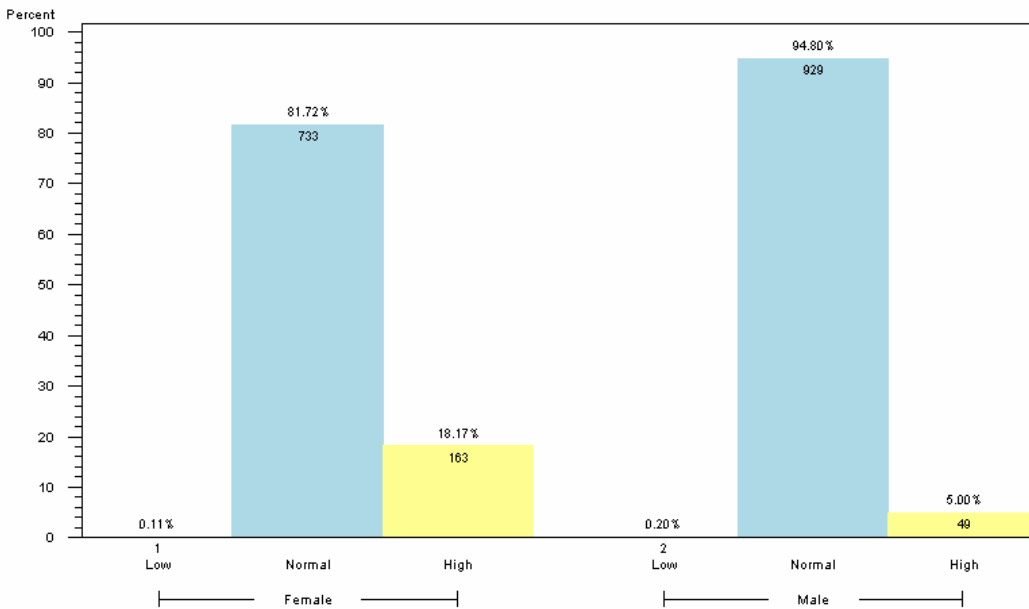

1. NORMAL RANGE IS 15-188 mg/dL
2. RANGES TAKEN FROM <http://www.labcorp.com/datasets/labcorp/html/chapter/mono/ss013100.htm>
3. RESULTS BASED ON LAB VALUES, NOT DIAGNOSIS

Reader's Guide to Understanding This Information:

Approximately 80% of girls and 95% of boys 14-15 years of age had IgM levels within the expected range. A higher proportion of girls compared to boys had elevated levels of IgM.