

Summary Results for Low Density Lipoprotein (LDL) Cholesterol for Participants ≥ 20 Years of Age

LEVELS OF LDL CHOLESTEROL IN ADULTS AGED ≥20 YEARS

PARTICIPANTS=50696, MEAN=112.55, STANDARD DEVIATION=35.18

1st PERCENTILE=43.00, MEDIAN=110.00, 99th PERCENTILE=208.00

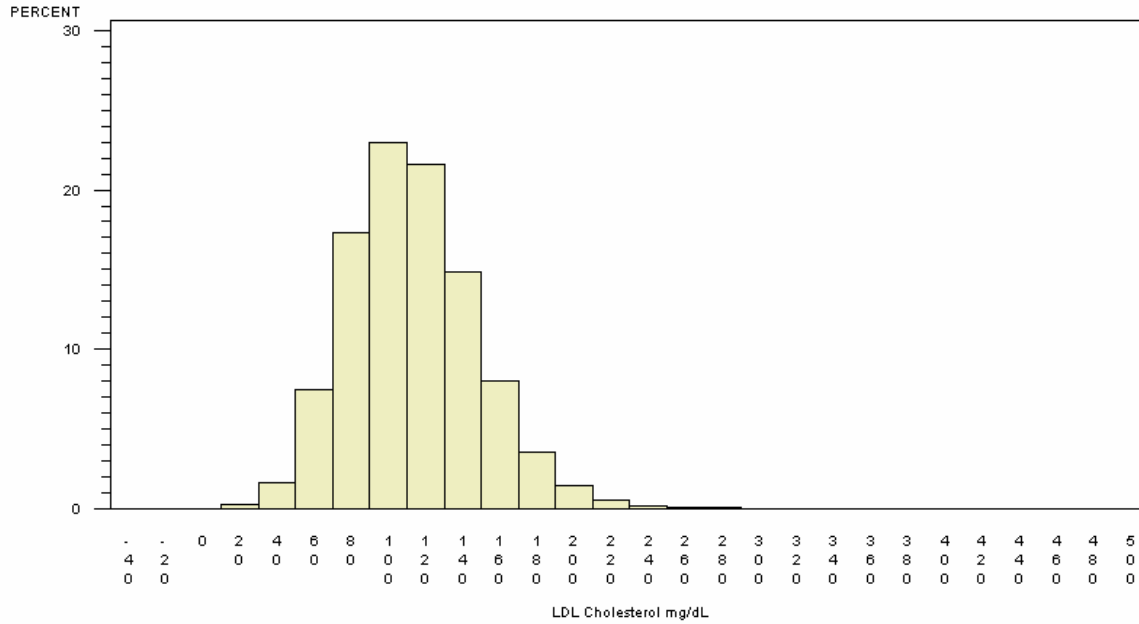

NORMAL <130 mg/dL, TAKEN FROM <http://www.nhlbi.nih.gov/guidelines/cholesterol/atglance.pdf>

LEVELS OF LDL CHOLESTEROL IN ADULTS AGED ≥20 YEARS

BY LDL CATEGORY WITHIN GENDER FOR ADULTS AGED ≥20 YEARS (PARTICIPANTS=50696)

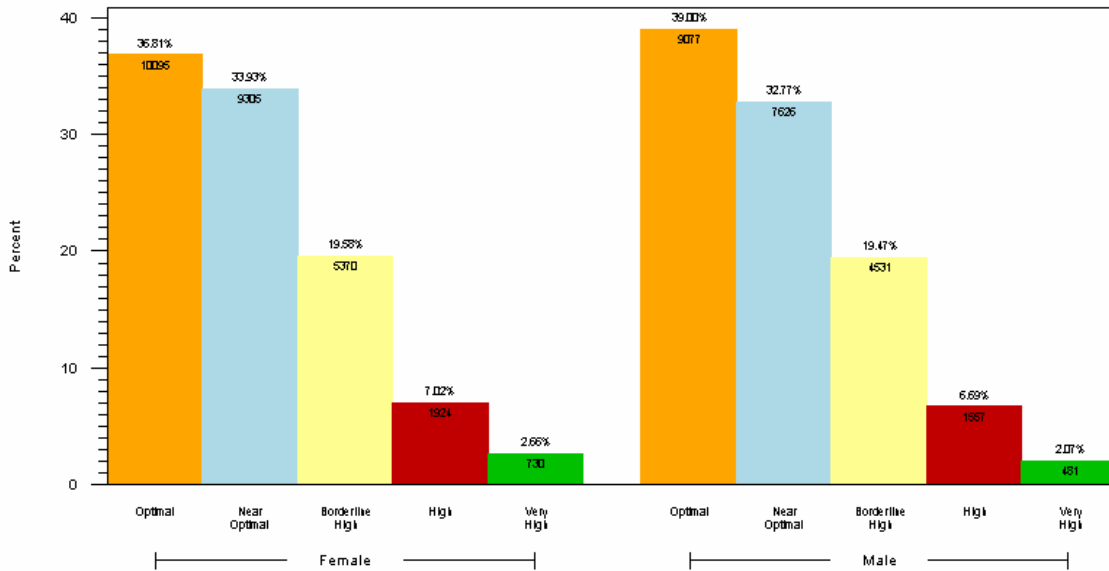

1. OPTIMAL <100, NEAR OPTIMAL 100-129, BORDERLINE HIGH 130-159, HIGH 160-190, VERY HIGH 190+ (UNIT: mg/dL)
2. RANGES TAKEN FROM <http://www.nhlbi.nih.gov/guidelines/cholesterol/atglance.pdf>
3. RESULTS BASED ON LAB VALUES, NOT DIAGNOSIS

Reader's Guide to Understanding This Information:

Of adult participants, ¼ of both men and women have LDL cholesterol levels considered to be borderline high or above.